

# ***Titan Center***

EXCELLENCE on a level of its own



Presenting the state of the art conference facility in the south of Jakarta, where elegance, high-end technology and excellent service come together to give your event a whole new experience.



Jalan Boulevard Bintaro Block B7/B1 No. 5,  
Bintaro Jaya Sector 7, Tangerang 15224, Indonesia  
Tlp: (021) 745 1777 ext 1020/1023 | Fax: (021) 745 0333 | [www.titan-center.co.id](http://www.titan-center.co.id)

# FUNCTION ROOM

## Dimensions & Capacities



ROOM NAME	THEATER	U-SHAPE	CLASS ROOM	HOLLOW SQUARE	ROUND TABLE	HEIGHT	SURFACE
TITAN THEATER	414						
LOBBY							
Adrian Room	200	22	98	68	108	2,5	14 x 16
Behring Room	100	22	50	44	48	2,5	14 x 8
Behring and Adrian Room	300	Modified	150	96	150	2,5	15 x 24
Adrian 1	50	22	20	28	18	2,5	8x8
Adrian 2	50	22	20	28	18	2,5	8x8
Adrian 1 and 2	100	42	50	48	48	2,5	8x16
MEZZANINE							
Carrel Room	50	18	20	16	18	2,5	7 x 8
Edelman Room	50	22	20	28	18	2,5	8 x 8
Finsen Room	50	22	20	28	18	2,5	8 x 8
Hill Room	50	22	20	28	18	2,5	8 x 8
Carrel and Edelman Room	100	38	50	44	48	2,5	8 x 15
Finsen and Hill Room	100	42	50	48	48	2,5	8 x 16
2ND FLOOR							
Jacob Room	50	18	20	24	18	2,5	7 x 8
Nicole Room	50	18	20	24	18	2,5	8 x 8
Marshall Room	50	18	20	24	18	2,5	6,3 x 8
Ross Room	50	18	20	24	18	2,5	8 x 8
Sharp Room	36	18	24	28	18	2,5	8 x 8
Sharp and Ross Room	100	38	50	44	48	2,5	8 x 15
Jacob and Nicole Room	100	36	50	42	46	2,5	8 x 14
Marshall - Ross - Sharp + Foyer	100	Modified	100	30	84	2,5	14 x 16

# FUNCTION ROOM

## Layout



Titan Theater

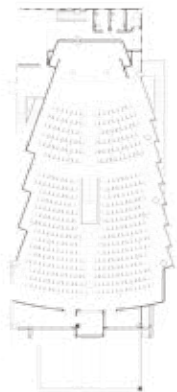

Main Entrance

Lobby Floor



Mezanine



2<sup>nd</sup> Floor

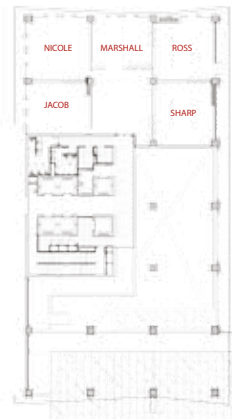

# MAP

## Direction to Titan Center



# MAP

## Direction to Titan Center

